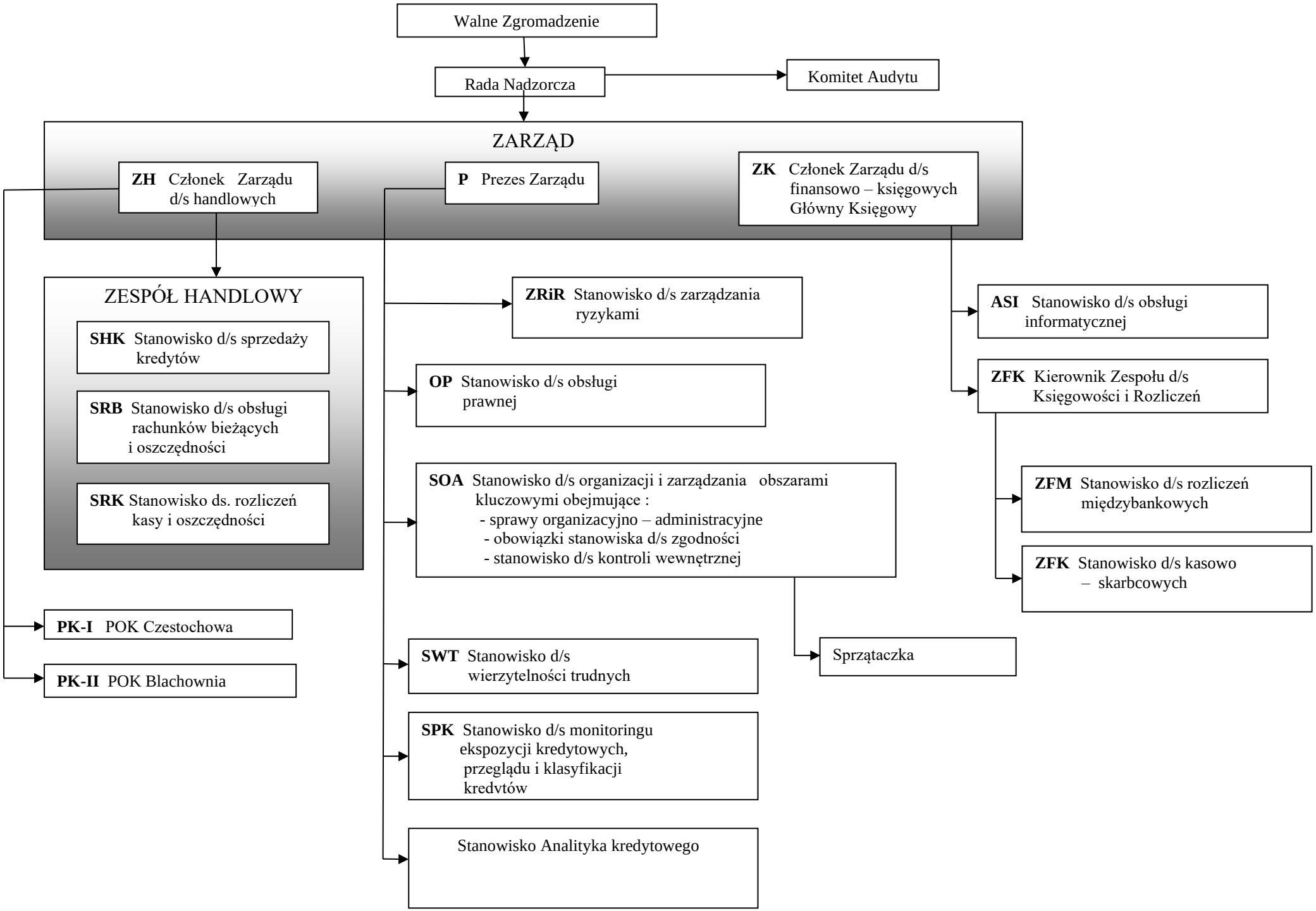Struktura organizacyjna Banku Spółdzielczego w Konopiskach